

PUZZLE #1 — THE LAKEWOOD MIXED

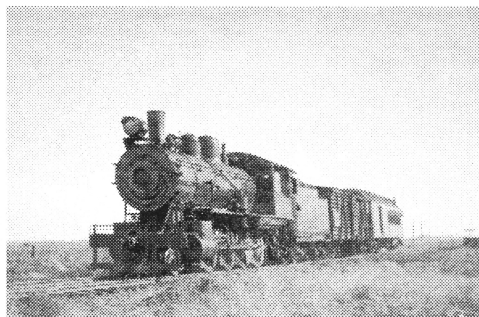

The Lakewood Branch of the Denver Midland has seen better days. Currently the only traffic on the branch is a mixed train that goes north to Lakewood as Train 96 on Monday, Wednesday, and Friday, returning to the junction as Number 97 on Tuesday, Thursday, and Saturday.

Today is Saturday, and No. 97 has a surprisingly heavy consist leaving Lakewood: five different freight cars, one for each of the five towns between Lakewood and the junction, and five passengers; coincidentally, one passenger is getting off at each of the five towns also. From the information given below, can you determine: where each of the passengers is going, where each of the five cars is to be delivered, and in what order the stops appear on the timetable?

1. The stock car was set out at the first stop after leaving Lakewood.
2. Mr. Baker detrained before Mrs. Fitzgerald but after Mr. Morton.
3. San Miguel was the last stop before the junction.
4. Miss Jones got off at Aledo.
5. The gondola was dropped off before the passengers for Coalton and Ellison reached their destinations.
6. Mr. Wenger said goodbye to the brakeman while the latter was pulling the pin on the boxcar.
7. The hopper, which was not the last car to be delivered, was set out after the flatcar.
8. After leaving Hardin, the train's next stop was at Ellison.

TIME TABLE 42: LAKEWOOD BRANCH
JANUARY 8, 1946
SOUTHBOUND — READ DOWN

97 Lv. Tue., Thur., Sat.		Station	Car Type Set Out	Passenger Detraining
9:10 AM		Lakewood	none	none
9:31	1			
9:52	2			
10:23	3			
10:54	4			
11:15	5			
12:06 PM		Lakewood Junction	none	none