

PUZZLE 11 — MIS-ROUTED FREIGHT

Sept. 2001

The trainmaster at Denver is mad enough to chew nails: The local freight which left 24th Street this morning had five cars of freight to deliver to five different towns, and all five were spotted at the wrong locations! Each car came from a shipper in a different city (one was in Milwaukee), belonged to a different railroad (one was a boxcar from the Savannah & Atlanta), and carried a different commodity—in one case, kitchen utensils. The train crew set out one car at each town they stopped at, including a setout at the Colorado Supply Company in Mayfield—but each car was set out in the wrong town!

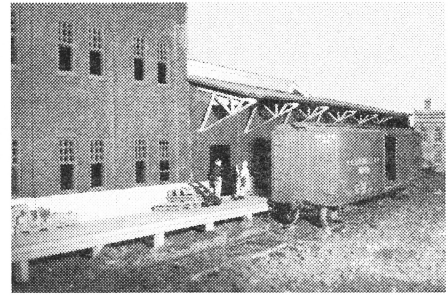

Determine where each car should have been delivered.

1. The car from Omaha (which is not a carload of cardboard boxes) is neither the car which was set out at Edgemont (which was also not the Great Northern car) nor the B&O car.
2. The car that was dropped off at South Denver should have been delivered to the team track. The Florida East Coast car, which was not set out at Woodville, was consigned to the Laidee-Zunder Warehouse.
3. Neither the GN car nor the B&O car carried a load of men's suits, and neither the GN car nor the B&O car was the car that should have been delivered to the Denver Midland Freight Station.
4. The car that should have gone to the Acme Company loading dock (which did not come from Indianapolis) is neither the CB&Q car nor the car that was set out at Woodville. The car that *was* set out at Woodville is neither the car from Indianapolis nor the carload of suits. The car from Indianapolis did not end up in South Denver, and the CB&Q car did not carry men's suits.
5. Neither the GN car nor the B&O car was set out at Woodville. Neither of these cars was the car from St. Louis (which wasn't set out at Woodville and didn't contain men's suits).
6. The car dropped off at Littleton, which did not come from Omaha, was loaded with machine tools. The car that came from Chicago, which is not the car that was consigned to the Acme Company, contained automobile parts.

Car Owner	Originating City	Lading	Actually Set Out at (town)	Correct Destination (location)
B&O				
CB&Q				
FEC				
GN				
S&A				